

882 3030

882 3030

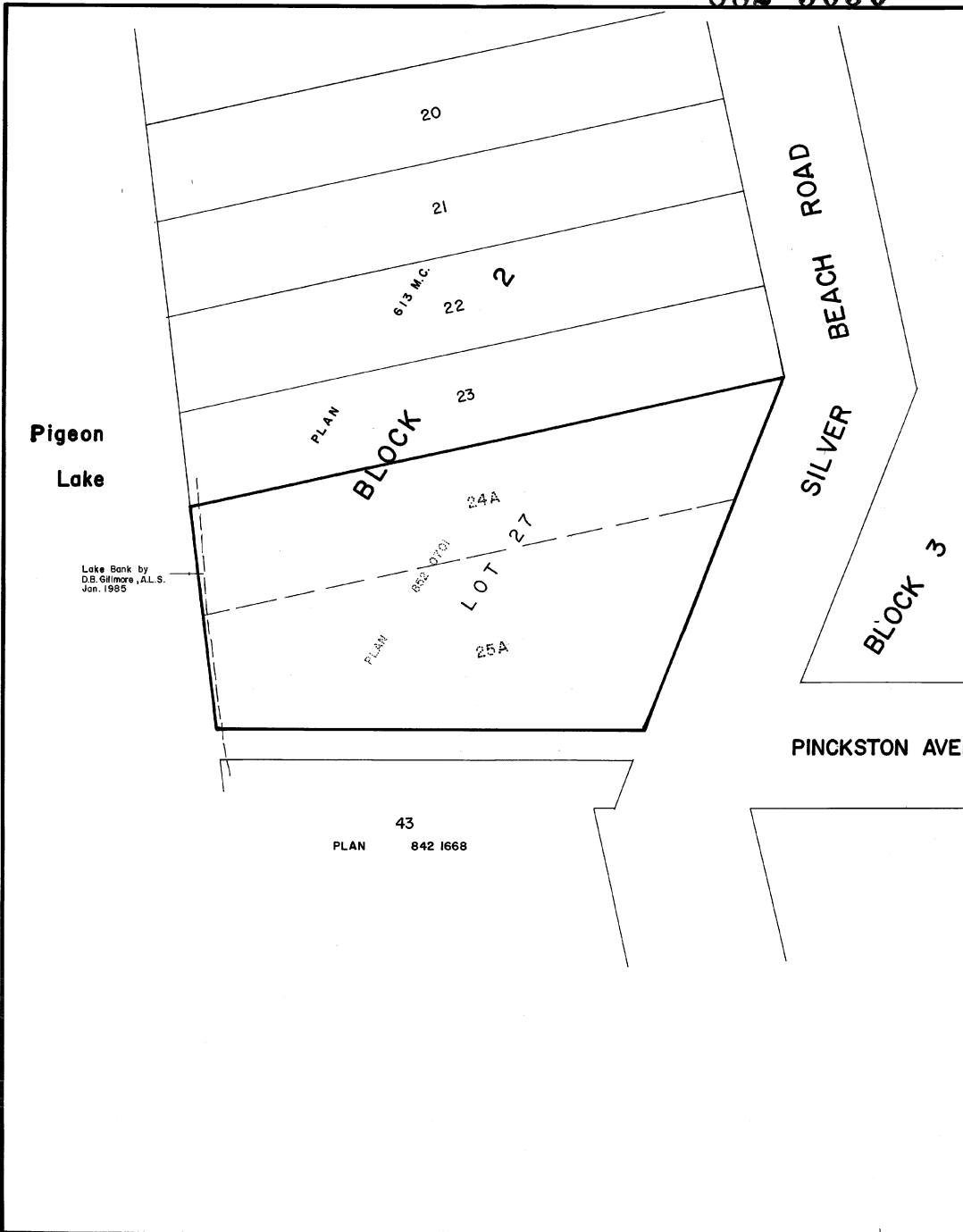

**PLANNING**

**SURVEYOR**  
 PREPARED IN ACCORDANCE WITH SECTION 83-1 OF THE LAND TITLES ACT.  
*Duncan B. Gillmore*  
 A.L.S.

**LAND TITLES OFFICE**

PLAN No. **882 3030**  
 ENTERED AND REGISTERED ON **DEC 16 '88**  
 INSTRUMENT No. **882301471**

**DESCRIPTIVE PLAN**  
 SHOWING CONSOLIDATION OF  
**LOTS 24A AND 25A - BLOCK 2 - PLAN 852 0701**  
 IN THE  
 N.W. 1/4 SEC. II - TP. 47 - R. 28 - W. 4 M.  
**PIGEON LAKE - ALBERTA**  
**SUMMER VILLAGE OF SILVER BEACH**

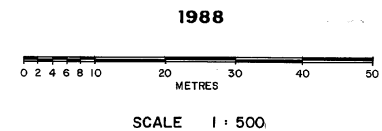

**NOTES**  
 AREA DEALT WITH BY THIS PLAN BOUNDED THUS \_\_\_\_\_ AND CONTAINS 0.367 HECTARES.



**ABLE HOLDINGS LTD.**  
 (C. of T. 882 035 714)

*M. Kushniruk*  
 PRES.

*D. Kushniruk*  
 SEC.

GILLMORE SURVEYS (ARCTIC) LTD  
 7322-101 AVENUE, EDMONTON  
 W.S. N° 88 - 4792

32 150 6

0303 888 88-3030